

SPILLWAY CREST	146.0	54 Ac	330	—
RECREATION POOL	146.0	54 Ac	538	—

DRAINAGE AREA 680 ACRES
 * DOES NOT INCLUDE RECREATION
 POOL STORAGE

LIVINGSTON UNIVERSITY

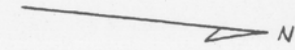

REALTY INVESTMENT
INCORPORATED

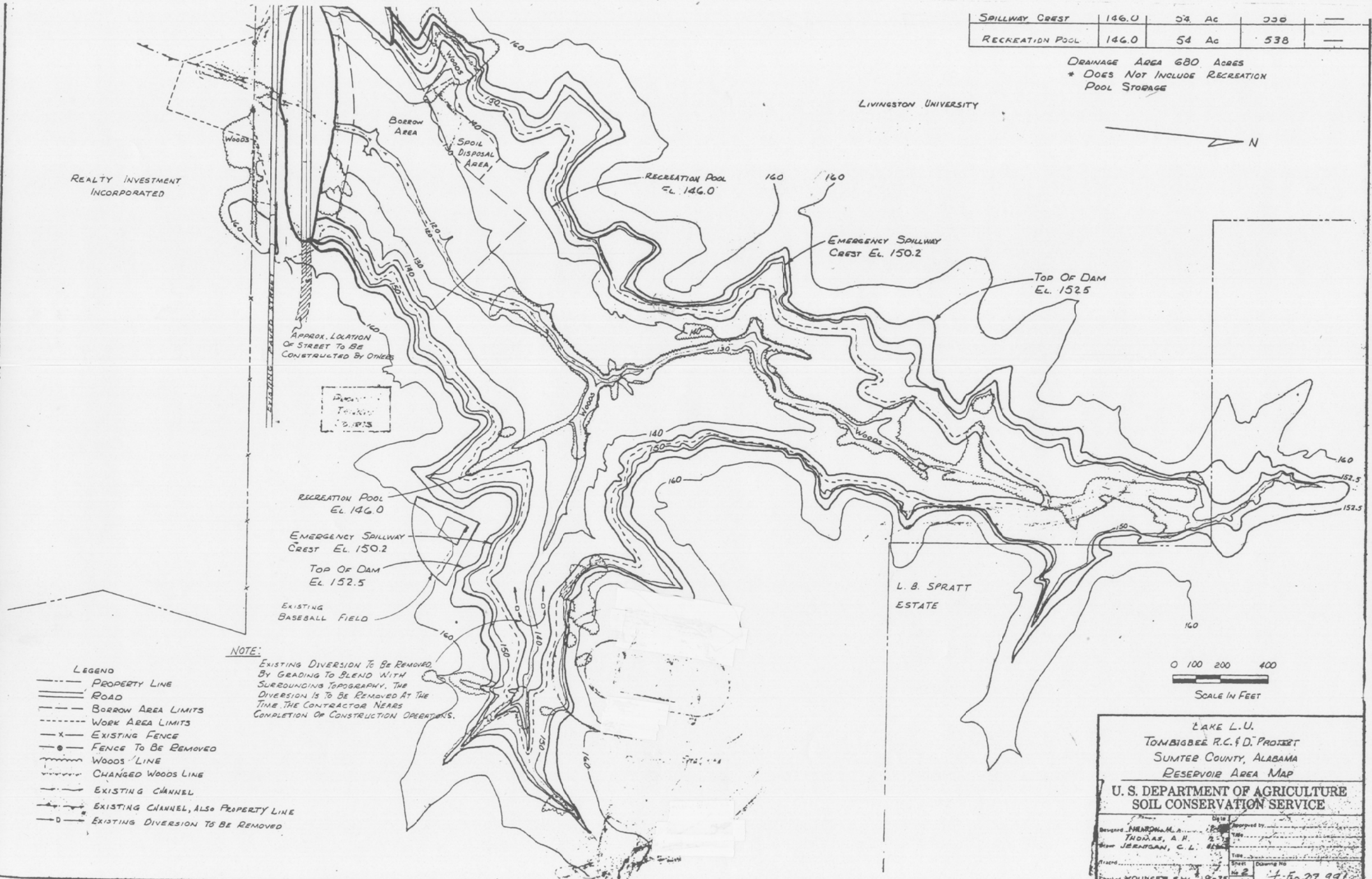

APPROX. LOCATION
OF STREET TO BE
CONSTRUCTED BY OTHERS

TOMBIGBEE
R.C. & D. PROJECT

RECREATION POOL
EL. 146.0

EMERGENCY SPILLWAY
CREST EL. 150.2

TOP OF DAM
EL. 152.5

EXISTING
BASEBALL FIELD

L. B. SPRATT
ESTATE

NOTE:

EXISTING DIVERSION TO BE REMOVED
 BY GRADING TO BLEND WITH
 SURROUNDING TOPOGRAPHY. THE
 DIVERSION IS TO BE REMOVED AT THE
 TIME THE CONTRACTOR NEARS
 COMPLETION OF CONSTRUCTION OPERATIONS.

LEGEND

- PROPERTY LINE
- ROAD
- BORROW AREA LIMITS
- WORK AREA LIMITS
- x- EXISTING FENCE
- o- FENCE TO BE REMOVED
- Woods LINE
- CHANGED WOODS LINE
- EXISTING CHANNEL
- EXISTING CHANNEL, ALSO PROPERTY LINE
- D- EXISTING DIVERSION TO BE REMOVED

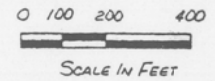

LAKE L.U.
 TOMBIGBEE R.C. & D. PROJECT
 SUMTER COUNTY, ALABAMA
 RESERVOIR AREA MAP

U. S. DEPARTMENT OF AGRICULTURE
 SOIL CONSERVATION SERVICE

Designed by MERRILL M. A.	Checked by THOMAS, A. H.
Drawn by JEREMIAN, C. L.	Checked by YOUNG, S. W.
Sheet No. 2	Drawing No. 19-75
Date: 4-5-27, 1991	